

# A303 Amesbury to Berwick Down

TR010025

## Additional Submission 4

A drawing showing all six European sites identified in the  
Habitats Regulation Assessment reports

Response to Section 51 Advice

Planning Act 2008

Infrastructure Planning (Applications: Prescribed  
Forms and Procedure) Regulations 2009

December 2018



## Contents

1	Background to this note .....	1-1
---	-------------------------------	-----

# 1 Background to this note

## 1.1 Introduction

1.1.1 In relation to the Habitats Regulations Assessment (HRA) Reports submitted as ES Appendix 8.24 & 8.25 (Doc 6.3), the Planning Inspectorate has requested that the Applicant:



*“...provide a plan/ figure showing all six European sites identified in the HRA reports.”*

1.1.2 Presented with this note, Figure 1 shows the location of all six European sites identified within HRA reports. These are:

- a) Salisbury Plain SPA;
- b) Salisbury Plain SAC;
- c) Mells Valley SAC;
- d) Chilmark Quarries SAC;
- e) River Avon SAC; and
- f) Mottisfont Bats SAC.

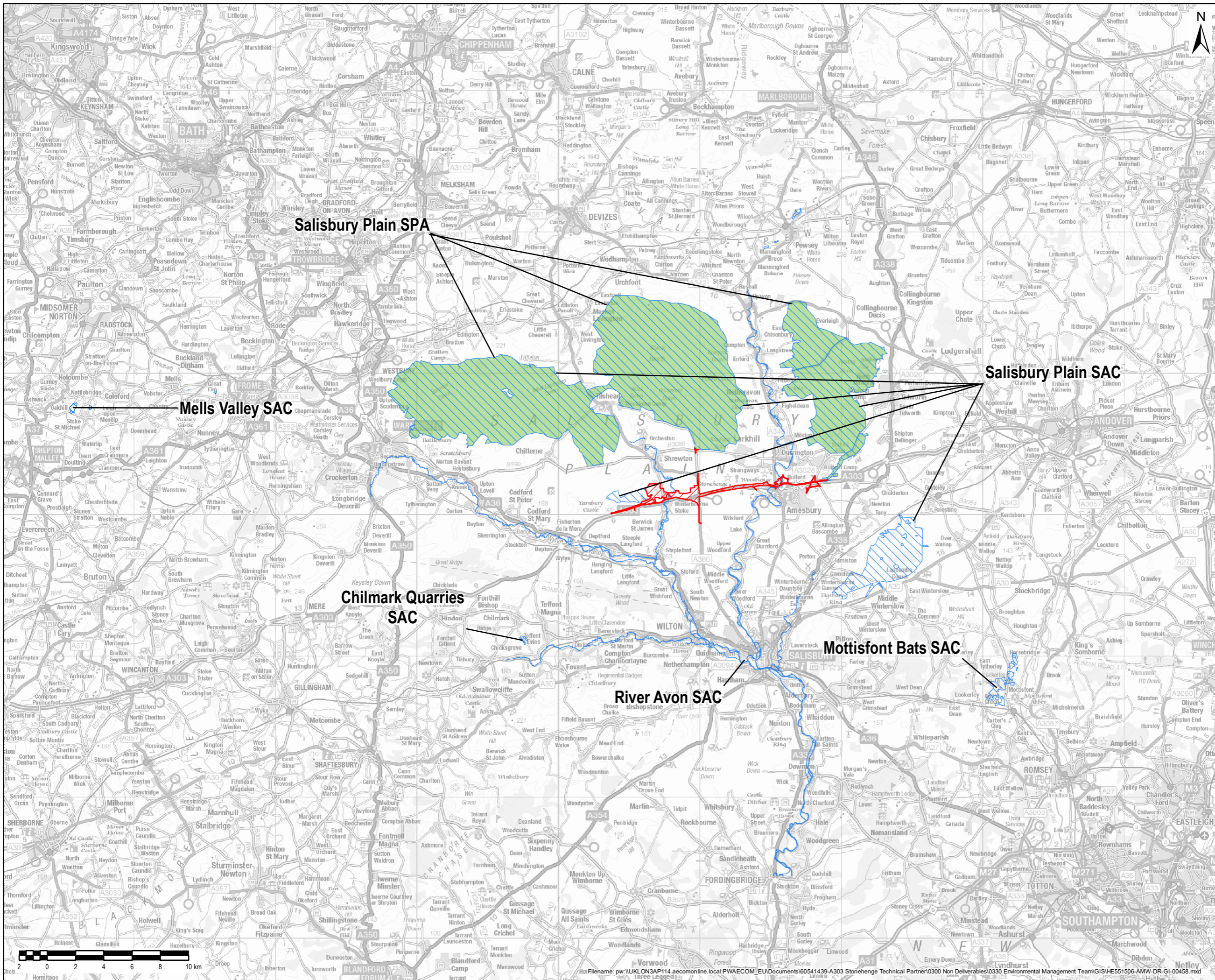



- NOTES / LEGEND
-  Proposed scheme boundary
  -  Special Area of Conservation (SAC)
  -  Special Protection Area (SPA)

© Crown copyright and database rights 2018 Ordnance Survey 100030649.  
 © Natural England material is reproduced with the permission of Natural England 2018.

Revision	By	Check	Date	Suffix

Purpose of issue: **FINAL**

Client: **Highways England**  
 Working on behalf of **highways england**

Project Title: **A303 AMESBURY TO BERWICK DOWN**

Drawing Title: **FIGURE 1 EUROPEAN SITES IDENTIFIED IN THE HABITATS REGULATIONS ASSESSMENT (HRA)**

Designed	Drawn	Checked	Approved	Date
SP	TD	KD	SP	27/11/18

Internal Project No: **60547200**

Scale @ A3: **1:250,000** Zone: **SW**

THIS DOCUMENT HAS BEEN PREPARED PURSUANT TO AND SUBJECT TO THE TERMS OF AECOM'S APPOINTMENT BY ITS CLIENT. AECOM ACCEPTS NO LIABILITY FOR ANY USE OF THIS DOCUMENT OTHER THAN BY ITS ORIGINAL CLIENT OR FOLLOWING AECOM'S EXPRESS AGREEMENT TO SUCH USE AND ONLY FOR THE PURPOSES FOR WHICH IT WAS PREPARED AND PROVIDED.

Highways England  
 Temple Quay House  
 2 The Square, Temple Quay  
 Bristol  
 BS1 6HA

Drawing Number	Highways England PIN	Originator	Volume	Rev
HE551506	AMW	GEN	01	
SCHEME WIDE	DR	GI	0458	
Location	IType	Role	Number	



If you need help accessing this or any other Highways England information, please call **0300 123 5000** and we will help you.

© Crown copyright 2018.

You may re-use this information (not including logos) free of charge in any format or medium, under the terms of the Open Government Licence. To view this licence:

visit [www.nationalarchives.gov.uk/doc/open-government-licence/](http://www.nationalarchives.gov.uk/doc/open-government-licence/), write to the Information Policy Team, The National Archives, Kew, London TW9 4DU, or email [psi@nationalarchives.gsi.gov.uk](mailto:psi@nationalarchives.gsi.gov.uk).

This document is also available on our website at [www.gov.uk/highways](http://www.gov.uk/highways)

If you have any enquiries about this document email [info@a303stonehenge.co.uk](mailto:info@a303stonehenge.co.uk) or call **0300 123 5000**\*

\*Calls to 03 numbers cost no more than a national rate call to an 01 or 02 number and must count towards any inclusive minutes in the same way as 01 and 02 calls.

These rules apply to calls from any type of line including mobile, BT, or fixed line or payphone. Calls may be recorded or monitored.